

# CUSTOM Receipt printer

Model VKP88III

Used by: FIFAM, ASPRO

Printer configuration example:



## How to configure the printer:

Use the PrinterSet Software from <https://www.custom.biz>

1 - Select the port configuration, and select the correct COM port

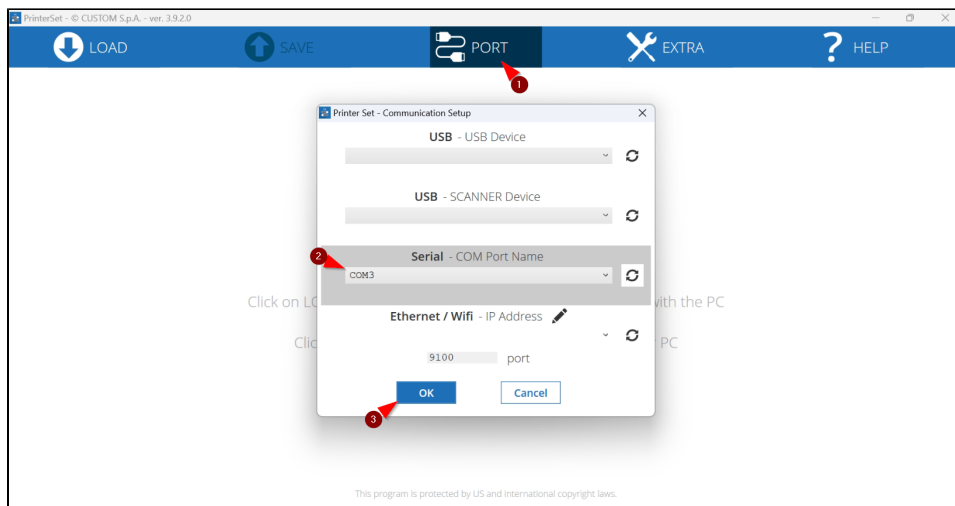

2 - Select Load From Device

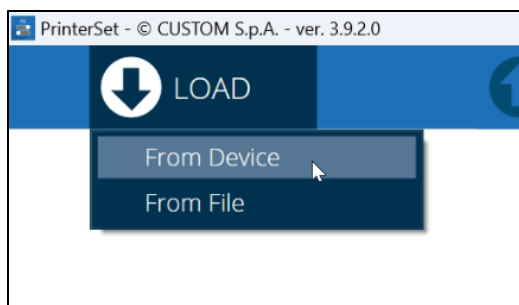

Using the COM port the process takes few minutes

3 - Ensure that the configuration is correct:

SETUP

Info

Communication

Print

Blackmark

LOGOS

FONTS

TOOLS

UPGRADE

RS232 Baud Rate . . . :

9600 bps

RS232 Data Length . . . :

8 bits/chr

RS232 Parity. . . . . :

None

RS232 Handshaking . . . :

Hardware

Busy Condition . . . . :

RxFull

USB Address Number. . . :

0

USB Class . . . . . :

Printer

SETUP

Info

Communication

Print

Blackmark

LOGOS

FONTS

TOOLS

UPGRADE

Printer Emulation . . . :

VKP80 II

Print Mode. . . . . :

Normal

Autofeed. . . . . :

CR enabled

Chars / inch. . . . . :

A=15 B=20 cpi

Code Table [num]. . . . :

0

Font Type . . . . . :

International

Speed / Quality . . . . :

Normal

Paper Retracting . . . :

Disabled

Print Width . . . . . :

76 mm

Paper Threshold . . . . :

40 %

PaperEnd Buffer Clear :

Enabled

PrintHead Test PowerOn:

Disabled

Data Logger . . . . . :

Disabled

Sleep Time [min]. . . . :

Disabled

Print Density . . . . . :

0 %

SETUP

Info

Communication

Print

Blackmark

LOGOS

FONTS

TOOLS

UPGRADE

Notch/B.Mark Position :

Disabled

Notch/B.Mark Threshold:

30 %

Notch Distance [mm]. . :

0.0

4 - Save the configuration

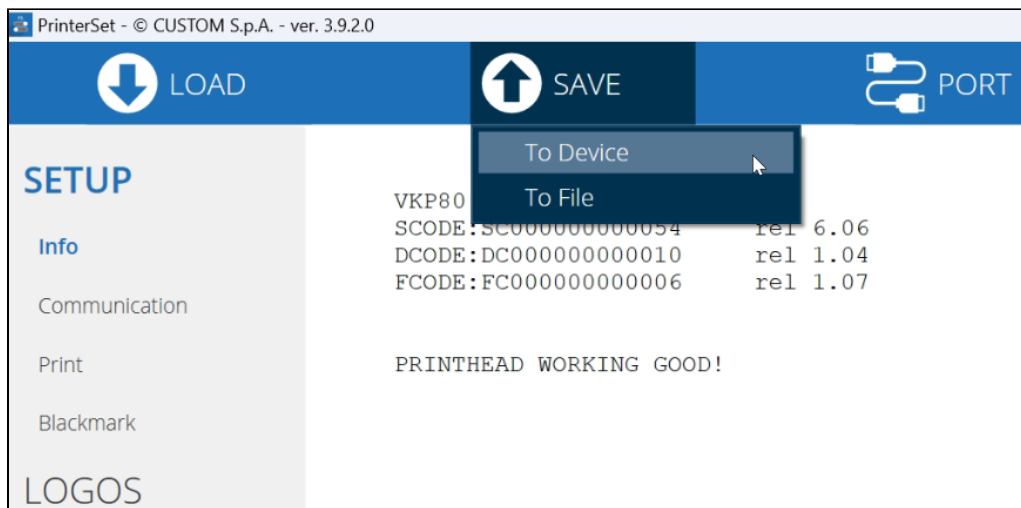

Select Device setup and press OK

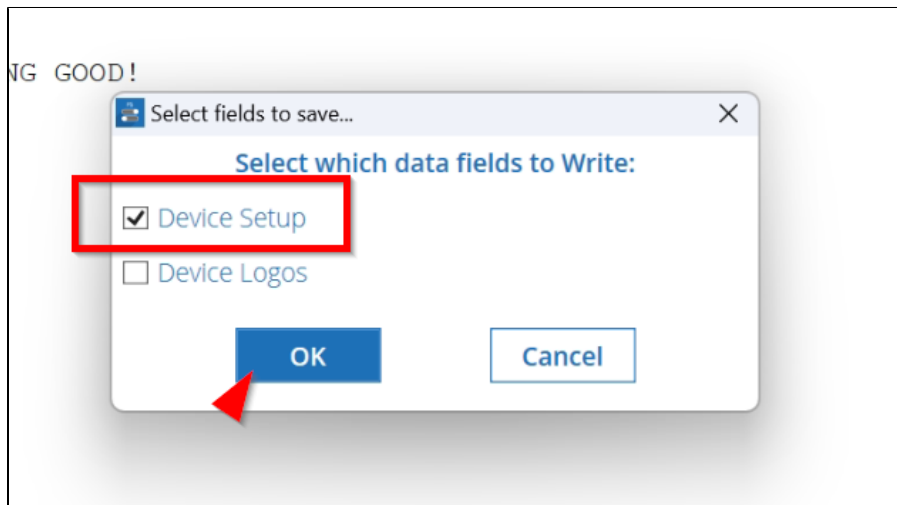

Secutix Configuration:

**Hardware: Vending Machine > Receipt Printer**

Internal name *	DE * Receipt Printer
	EN
Code *	REPR
Type	Receipt printer
Sub-type	Standard
Hardware	Zebra TTP2010
Logical name	CUSTOM VKP80III
Port	COM4
Status	Visible

Check in the database that the driver is correct:

select \* from hardware\_type where type= 'RECEIPT\_PRINTER'

Query

select \* from hardware\_type where type= 'RECEIPT\_PRINTER'

EXECUTE

CLEAR

EXPORT TO EXCEL

INSTIT_CODE	HRDIWRTYP_ID	INTERNAL_NAME_IC	CODE	TYPE	SUB_TYPE	DRIVER_NAME	ACTIVE	USR_LOG_I	DTE_LOG_I	USR_LOG_LU	DTE_LOG_LU	VERSION	COLOR_SUPPORT
FFAM	15769	HW_TYPE/RECPRBORN	ImpZebra	RECEIPT_PRINTER	STANDARD	Custom VKP80III	T	COPY_INSTIT	22/07/2015 10:14 am	COPY_INSTIT	22/07/2015 10:14 am	1	F
FFAM	15761	HW_TYPE/RECPRR	ImpEpson	RECEIPT_PRINTER	STANDARD	Epson TM-T88	T	COPY_INSTIT	22/07/2015 10:14 am	COPY_INSTIT	22/07/2015 10:14 am	1	F
FFAM	221250588	HW_TYPE/RECPRHG	EpsonHlg	RECEIPT_PRINTER	STANDARD	Epson TM-T88 Print Ticket	T	STX-83607-2-pre	15/01/2019 04:02 am	STX-83607-2-pre	15/01/2019 04:02 am	0	F
FFAM	190835099	HW_TYPE/ZEBRA	ZEBRA	RECEIPT_PRINTER	STANDARD	Custom VKP80III	F	STX-72163	13/06/2017 04:36 am	STX-72163	13/06/2017 04:36 am	0	F
FFAM	742978541	HW_TYPE/EPSON_V2	EpsonV2	RECEIPT_PRINTER	STANDARD	Epson TM-T88 V2	F	STX-117753-pre	13/01/2022 04:02 am	STX-117753-pre	13/01/2022 04:02 am	0	F
FFAM	736723238	HW_TYPE/RCPT_EPS_IT_FISC	EpsFPI	RECEIPT_PRINTER	STANDARD	EpsonFiscaReceiptPrinterItaly	F	STX-99306-pre	15/07/2020 04:25 am	STX-99306-pre	15/07/2020 04:25 am	0	F
FFAM	167012182	HW_TYPE/TM88XXRS	TM88XXRS	RECEIPT_PRINTER	STANDARD	EPSONTM88xxCustom	F	COPY_INSTIT	22/07/2015 10:14 am	COPY_INSTIT	22/07/2015 10:14 am	1	F
FFAM	166404117	HW_TYPE/EPSTM88V	EPSTM88V	RECEIPT_PRINTER	STANDARD	EpsonTMT88VUSBjpos	F	COPY_INSTIT	22/07/2015 10:14 am	COPY_INSTIT	22/07/2015 10:14 am	1	F
FFAM	177765035	HW_TYPE/TPE_PRINTER	TpePrint	RECEIPT_PRINTER	STANDARD	TNPM/TPE_PRINTER	F	STX-67396	01/11/2016 04:58 am	STX-67396	01/11/2016 04:58 am	0	F
FFAM	190835123	HW_TYPE/ZEBRA_NE	ZEBRA_NE	RECEIPT_PRINTER	STANDARD	ZebraTTP2210CustomNoEject	F	STX-72163	13/06/2017 04:36 am	STX-72163	13/06/2017 04:36 am	0	F